

# ROTATOR CUFF REPAIR



**FRANK NORBERG, MD**

**KAYLA BROWN, PA-C**

**EDEN PRAIRIE CLINIC**

775 Prairie Center Dr, Suite 400  
Eden Prairie, MN 55344

Phone: (952)-428-5639

## HOW THE SHOULDER WORKS

The shoulder is the most mobile joint in the human body providing extensive range of motion allowing you to place your arm in many different positions. With increased mobility, there is always a decrease in stability making the shoulder susceptible to injury.

The shoulder is a ball and socket joint and is made up of three bones: the upper arm bone (humerus), shoulder blade (scapula) and collar bone (clavicle).

The ball at the top end of the arm bone fits into the small socket (glenoid) of the shoulder blade to form the shoulder joint (glenohumeral joint). A common comparison is that of a golf ball sitting on a golf tee. The socket of the glenoid is surrounded by a soft-tissue rim (labrum). The labrum increases the stability of the shoulder, deepening the socket and creating negative pressure similar to a suction cup. To help with smooth articulation of the shoulder joint, there is a smooth, durable surface (articular cartilage) on the head of the arm bone along with a thin lining of the joint (synovium).

The upper part of the shoulder blade (acromion) projects over the shoulder joint. One end of the collarbone is joined with the shoulder blade by the acromioclavicular (AC) joint; the other end of the collar bone is joined with the breast bone (sternum) by the sternoclavicular joint (SC).

A sac-like membrane (bursa), similar to an empty plastic bag, sits between the rotator cuff muscles and the upper shoulder bone (acromion) cushioning and decreasing friction between muscle and bone.

There are 4 rotator cuff muscles that attach to the shoulder blade and end on the humeral head (supraspinatus, infraspinatus, teres minor, subscapularis). These 4 muscles become tendons which form the cuff. Due to the shoulder's inherent instability, the muscles of the rotator cuff must provide stability to allow the humeral head to stay centered and articulate properly in the socket. Without the function of the rotator cuff, the humeral head moves upward in the joint increasing contact pressure/time with the acromion. In time this will lead to arthritis.

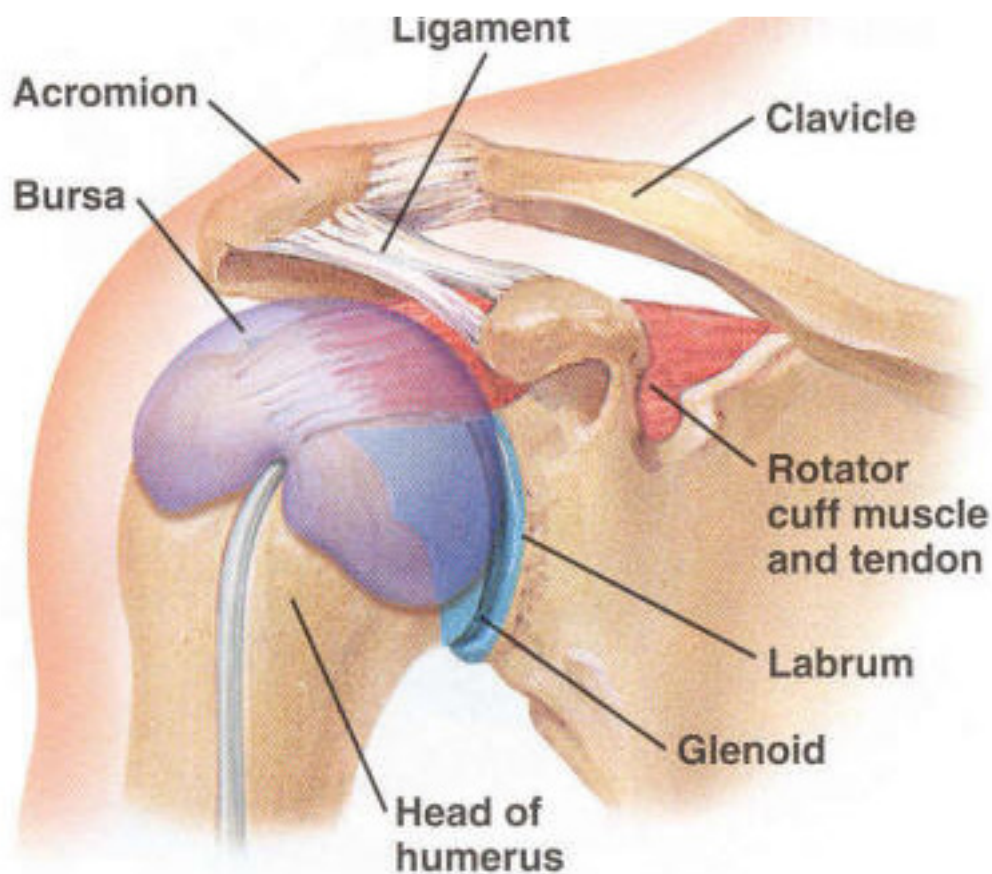

## ARTHROSCOPY OVERVIEW

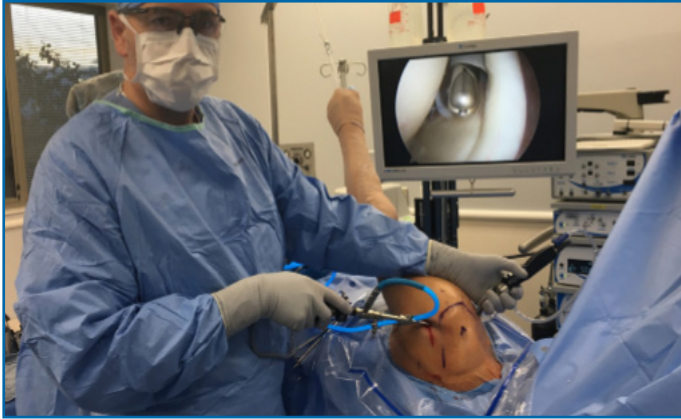

### ARTHROSCOPY

Arthroscopy is a common minimally invasive surgical procedure that is used to examine and repair the inside of the shoulder. The instruments allow Dr. Norberg to use a pencil like camera to view the inside of the shoulder. The arthroscope is initially used as a diagnostic device and to detect the extent of the injury. Specialized instruments and fixation devices are then used to repair the damage found in the shoulder.



### ARTHROSCOPY

This picture shows a left shoulder arthroscopy. Dr. Norberg is standing behind the patient. The patient is lying on their right side with the left arm suspended in traction.



### SCOPE PICTURE

This scope picture shows a left shoulder joint with the arthroscopic shaver blade (picture to left) lifting up the biceps tendon with undersurface tearing of the supraspinatus rotator cuff muscle.

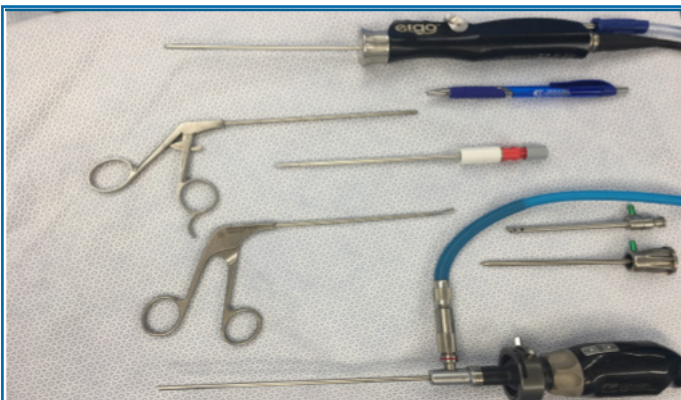

### EQUIPMENT

This picture shows specialized equipment used in shoulder arthroscopy. The arthroscope (scope) is 4mm in diameter. It is passed through a cannula that is inserted through a 1/4" inch incision in the skin. Arthroscopy provides much better visualization than open surgery. Additional instruments are used to perform a rotator cuff repair, these include an arthroscopic suture passer, shaver, and grasper.

## ROTATOR CUFF REPAIR (RCR)

As described previously in the section on how the shoulder works, the rotator cuff is a group of muscles and tendons that help move and stabilize the shoulder. Rotator cuff tears can occur from repeated stress or trauma. The rotator cuff tendons also undergo degenerative changes with age and can lead to rotator cuff tears in older patients. Greater than 50% of people over the age of 60 with no symptoms have rotator cuff tearing on MRI. A majority of rotator cuff tears involve the supraspinatus and infraspinatus. The long head of the biceps tendon in some cases can cause undersurface damaging of the subscapularis. Severity of symptoms vary per patient and many patients have shoulder pain, swelling, popping, weakness and/or loss of motion.

## WHO SHOULD HAVE A RCR?

The indications for arthroscopic RCR are:

- Tears in the absence of moderate-advanced arthritis
- Cuff tear is repairable based on clinical exam and MRI/CT findings
- Patients able to comply/cooperate with post-operative restrictions and the rehabilitation plan.
- Failed conservative care with ongoing pain, difficulty sleeping, or marked dysfunction

Patients who are not candidates for RCR may meet criteria for a superior capsular reconstruction, total shoulder arthroplasty or reverse total shoulder arthroplasty (modified shoulder replacement)

## REPAIR RESULTS

In many studies patients showed significant reduction in pain, improved sleeping, and return to function. The degree of return to function was based on age (healing), chronic or acute tears, size of the tear, and compliance with post operative plan.

Only 1-2% of rotator cuff tears will heal on their own. However, larger tears are much less likely to scar down and heal compared to small rotator cuff tears.

## OTHER PROCEDURES INVOLVED WITH RCR

Frank Norberg MD will examine all patients for additional issues involved with your shoulder pain. These typically include:

- Biceps Tendinopathy
- Superior labral tearing
- Subacromial Impingement and Coracoid impingement
- AC joint arthritis

During your appointment we will discuss the possibility of proceeding with a biceps tendon transfer (Biceps Tenodesis), Labral Debridement, Subacromial Decompression, Coracoid Decompression, and Distal Clavicle Excision (AC Joint resection). These procedures are only performed if clinically indicated and will be determined based on clinical exam findings, MRI/CT findings, and during arthroscopic examination prior to the rotator cuff repair.

## AUGMENTATION OF ROTATOR CUFF REPAIR

The Regeneten Bioninductive implant is a highly purified collagen implant. It is placed over the repair and creates an environment that facilitates healing. Additionally, it works by increasing tendon quality and thickness, leading to better rotator cuff tendon healing and reducing re-tear rate. A recent study showed augmentation reduced re-tear rate by two-thirds (Iban).



## ROTATOR CUFF REPAIR

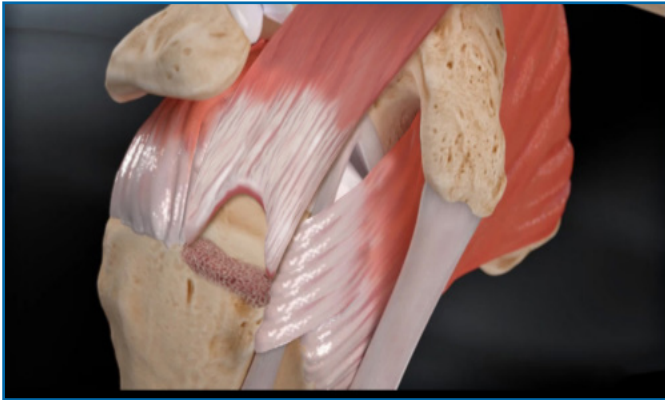

### ROTATOR CUFF TEAR

This picture shows a large rotator cuff tear



### ANCHOR PLACEMENT

Anchors that hold 2-3 pairs of sutures are placed into the site of the normal cuff attachment.



### PASSING SUTURES

Once the anchors have been placed the sutures are passed through the tendon in a pattern that will bring the rotator cuff back to its original position. This passer allows the sutures to be passed arthroscopically.



### DUAL ROW REPAIR

Once the sutures have been passed (picture above). They are tied down by Dr. Norberg. The remaining suture tails are placed in another anchor call (multifix S). The anchor is inserted trapping the sutures and compressing the cuff firmly over the normal cuff insertion area.

## RISKS OF SURGERY:

With any surgery there are potential risks involved. These include but are not limited to infection, continued pain, damage to blood vessels or nerves, decreased motion, failure to heal, and anesthetic complications. Call Dr. Norberg if you have any signs of infection: redness, warmth, fever, discolored drainage.

## QUITTING SMOKING

Studies have shown the failure rate of cuff repairs is tripled in people who smoke. Smoking or using any form of nicotine or tobacco products (including cessation products with nicotine), can delay your body's healing process. Smoking makes your blood vessels constrict (become smaller), which reduces the amount of oxygen-rich blood delivered to healing tissues. Smoking can cause your blood to clot faster, which can lead to heart and blood flow problems. If you are going to stop smoking around the time of your surgery, you should not use a nicotine based program or cessation products.

## BEFORE SURGERY:

Shoulder arthroscopy is performed on a same day basis. You will return home several hours after the surgery. You shouldn't take anti-inflammatories (i.e. Ibuprofen or Aleve) or aspirin for 4-7 days prior to surgery. Arrange for a ride to and from the hospital. Let all medical providers know of any allergies you may have and medications you are taking. Please bring a list of current medications.

## AFTER SURGERY:

You will be placed in a immobilizer/sling to be worn at all times for 4-6 weeks. You may remove your sling or immobilizer for a shower or bath. You should wear the sling to sleep. You will be given pain medication. You will have 4 follow up visits. All visits can be scheduled prior to surgery if needed. Your first appointment after surgery will be approximately 7 - 10 days after surgery with Kayla Brown, a Physician Assistant with Dr. Norberg.

## INCISION CARE:

- Keep the dressings dry and do not remove until day 2 after surgery. If you any have drainage you may replace with a new bandage. Small tape strips (steri-strips) will be placed over all incisions. Leave in place until they fall off. Usually this is 10-14 days.
- Do not poke anything into your dressings.
- Do not apply lotion, cream or powder to your incision.
- You can shower safely 3 days after surgery, without covering the incision. The incision may get wet, but should not be submerged in water for at least 2 weeks after the surgery.
- Do not soak or scrub the incisions until fully healed.
- Watch for signs of infection. Increased redness or drainage from the incisions Fever and or chills
- Wash twice a day under your affected arm and dry that area well. Do not raise your arm after surgery. Place your hand on a counter and take a small side step away to give access to your underarm without lifting your operative arm.
- Put a washcloth under your arm to help with sweating and to keep your skin from getting irritated.
- When you get dressed, put your shirt on the arm that had the surgery first.
- No sutures will need to be removed at your first post-operative visit. They will dissolve in 2-3 weeks and remain under the skin.

## RECOVERY TIME:

**RCR:** You will be in an immobilizer for 4-6 weeks depending on the size of the tear. It will take about 3 months before you feel comfortable moving your arm to shoulder level. Patients can continue to make progress up to 18 months before reaching their end result of the surgery.

## RESTRICTIONS FOLLOWING SURGERY:

Following a rotator cuff repair we recommend all patients take at least 2 weeks off of work to rest and manage pain efficiently. All patients will be released to work with restrictions following the 2 weeks. The restrictions will include no lifting overhead for 3 months. While in the immobilizer you will only be able to lift 1-2lbs with the elbow at your side. If your job does not require lifting and is mainly office work (keyboard,paperwork,mouse) then it is likely you can return to work in 1-2 weeks. Jobs that require lifting will determine if they have the appropriate accommodations

## RCR ACTIVITY TIMELINE:

0-6 weeks- Elbow remains at side in sling/immobilizer lifting only 1-2lbs.

1-2 months- Discontinue sling/immobilizer, no lifting overhead, working on range of motion with physical therapy

3-4 months- Can usually do personal care, light activity overhead

5-6 months- Return to baseline lifting overhead

12-18months- To see final results of strength and range of motion.

If no rotator cuff repair was needed following arthroscopic examination and rotator cuff fenestration was performed without biceps tenodesis, you are able to remove sling after block wears off and return to activity as tolerated. Most will return to normal activity in 3 months.

## PAIN RELIEF:

- Most patients will have a nerve block that will last approximately 12 hours. The block involves an injection of a local anesthetic (Ropivacaine) similar to novocaine. It is injected where the shoulder and neck meet. The block allows the surgery to be performed using much less anesthetic drugs. The block also provides excellent pain relief after surgery. You may experience a numbness, tingling sensation while block is wearing off up to 18 hours after surgery. This sensation is normal.
- You should take some pain medication approximately 8-10 hours after your block is performed, even if you have no pain.
- Narcotic medications will be prescribed to help manage your pain after surgery. We only prescribe short acting narcotic medications following surgery. Recent studies have shown poorer outcomes and increased addiction and death with long acting narcotics.
- The pain medications will make your pain manageable but will not necessarily take away all of your pain.
- Typically, Oxycodone 5 mg will be prescribed. You may take 1-2 tablets every 4-6 hours as needed. Dr. Norberg recommends taking them as written the first day and then gradually spacing them out and taking them only if needed.
- **The plan is to take arthritis strength, extended release (8-hour) 650 mg tablets of Tylenol.** You will take 2 tablets every 8 hours for pain management for the first 5-7 days after surgery. Be careful not to exceed 4,000 mg of Tylenol in a 24 hour period. **Tylenol (acetaminophen)** can be taken with Percocet and Norco. However, these medications also contain Tylenol (acetaminophen). You will take the Tylenol with oxycodone.
- Do not take Advil (ibuprofen) or Aleve (naproxen) for the first week after surgery. This may slow healing and weaken healing tissue. However, after 1 week (Advil, Aleve) did not show decreased healing, and are shown to be more effective in managing pain than narcotic medication. Do not take these medications if on blood thinners (warfarin, lovenox) or have hx of reflux disease.
- If the pain is still not controlled increase frequency of icing shoulder, squeeze stress ball that comes with sling, and do gentle ROM of elbow, wrist, hand.
- Exceeding the recommended dose or taking medication with alcohol may result in liver damage. If you see that you are running out of pain medication, you must call the office number 952-456-7107 during regular clinic hours (8:30-4:00). Pain medications are not filled after hours or on weekends.

- Take pain medication with food. They may also cause cognitive impairment so you are not to drive or operate heavy machinery. Another common side effect is constipation. You may use over the counter stool softeners (i.e. Colace or Dulcolax) to help with this. See packages for recommended dosages.
- For the first several weeks, many patients find it more comfortable to sleep in a recliner or propped with pillows in a semi-sitting position.
- Ice continuously for first 2-3 days. May remove ice to dress and bathe. Attempt to use ice as much as you need to control pain and swelling. Don't sleep with ice on your shoulder. Do not put ice packs directly on the skin. However, ice cubes can be placed directly on skin.

## **CALL IF:**

- Your temperature is 101.5 degrees Fahrenheit or more that does not go down with medication like Tylenol or Advil.
- You see a large amount of new bleeding or drainage from the incision area. Some drainage the first day after surgery is expected.
- Notice increased or unusual redness, swelling of warmth in the surgery area.
- Have a lot of discomfort that doesn't get better with pain medicine, ice and rest.
- Notice a big change in color, movement or feeling to the fingers or hand
- Have any questions or concerns

## **DIET:**

You will need to eat healthy meals to give your body the energy, vitamins and minerals needed to recover from surgery. Return to your usual diet as soon as you are able. Drink six to eight glasses of water each day. Eat more food that has fiber (fruits, vegetables and whole grains) to avoid constipation from the pain medications. Avoid alcohol while taking prescription pain medicine. Recent research suggests it is beneficial for healing to take Vitamin D 5,000 IU/daily for 3 months after a cuff repair.

## **FREQUENTLY ASKED QUESTION:**

### **Do I have to go to physical therapy?**

Yes! You will have to do the exercises that we and the physical therapist instruct you to do to get the best result of your surgery. Dr. Norberg and his staff will adjust your therapy as you continue to heal your shoulder.

### **How long is recovery time?**

Patients continue to make progress up to 18 months after their surgery depending on the type of surgery they are having.

### **Work Status?**

You will be off of work until your follow-up appointment in about 7-14 days and then will adjust your work restrictions accordingly.

### **Are there possible complications from surgery?**

Yes, but they are very rare. Some include but are not limited to: your repair not healing, infection, stiffness, loss of motion, and nerve injury

### **How can I use my arm after removal of sling?**

After 4 or 6 weeks in the sling, you may transition to using the arm without the sling to perform light personal care duties. You may use the arm away from the body or overhead as tolerated, do not push through pain. No lifting overhead. No greater than 1-2 lbs in the hand. You may use your other arm to support your surgical arm for tasks: doing your hair, reaching a low shelf, etc. Your activity level will be adjusted at your next appointment.



### What are the signs of an infection?

Fever over 101.5 degrees, the incision becomes red or swollen, or any foul drainage. If these symptoms occur, call Dr. Norberg's office right away. (952-428-5639).

### Is swelling and pain normal?

Yes. It is normal to experience some swelling and pain after your surgery. The pain should be manageable with the prescription pain medication given to you after your surgery.

### Can I shower?

Yes. You may shower 3 days after your surgery. Do not scrub your incisions. Do not submerge your incision for 2 weeks.

### When can I drive after surgery?

You may drive after surgery, when you are **no longer** taking the narcotic pain medication. You can drive with your arm in the sling with your elbow by your side. We suggest practicing in a quiet parking lot or neighborhood.

## IMMEDIATE POST OPERATIVE EXERCISES - START THE DAY AFTER SURGERY

- Wrist range of motion. Bend your wrist forward and backwards as far as your can. Repeat 10 times. Do 3 sets for 2-3 times per day.
- Elbow range of motion. Gently bring your palm up towards your shoulder and bend your elbow as far as you can. Then straighten your elbow out as far as you can. Repeat 10-15 times for 2-3 times per day.

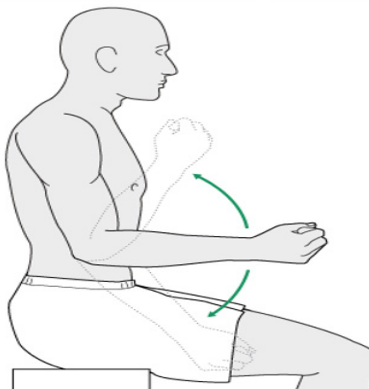
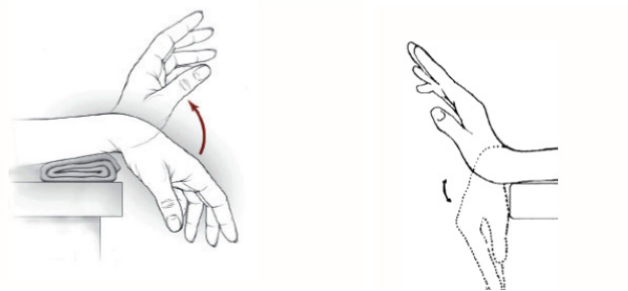

## START EXERCISES AFTER FIRST POST OPERATIVE OFFICE VISIT



The starting position for this exercise will be with your hands resting in front of you on a counter top. Put your weight on your legs, not on your hands or upper body. Keep your hands in the same position on the counter top. While moving your feet slowly backwards, bend slightly at your waist, stick your buttocks back past the base of your feet. (see picture above) Once you feel a stretch, hold our position for 5-10 seconds. **DO NOT STRETCH TO THE POINT OF PAIN.** Always walk yourself back up.



Start this exercise in a standing position. You may be more comfortable resting against a wall. Bend your affected arm at the elbow. Place your opposite hand on your wrist and gently rotate your wrist outward while keeping your elbow at your side. If you have trouble keeping your elbow at your side, hold a rolled up sock between your elbow and waist. If the sock falls to the floor, you are not keeping your elbow close enough to your body. While gently rotating your wrist outward, continue until you feel a good stretch Hold for 5-10 seconds. **DO NOT STRETCH TO THE POINT OF PAIN.**

## PAIN MEDICATION AGREEMENT FOR POST-OPERATIVE PAIN TREATMENT

The official policy of our practice is as follows:

1. Patients will not be provided with narcotic pain medication prior to surgery.
2. After surgery, appropriate prescription pain medications will be prescribed for adequate pain control. The amount of medication prescribed will be based on typical pain control needs for the surgery performed. This is at the discretion of Dr. Norberg.
3. We will not prescribe pain medications longer than **TWO WEEKS** after surgery.
4. Prescription pain medications do not help with healing after surgery. Take prescription pain medications only if pain cannot be controlled with over the counter medications such as tylenol.
5. If a patient takes prescription pain medication prior to surgery (prescribed by another provider) we will establish a specific pain mediation plan for that patient.
6. Patients should avoid NSAID's (Ibuprofen, naproxen, aspirin, etc.) for at least two weeks after surgery if they have a superior capsular reconstruction, rotator cuff repair, labral repair, biceps tenodesis, or fracture. NSAID's have been associated with decreased healing rates.
7. Taking prescription Opiates/Opoids (such as oxycodone, hydrocodone, morphin, hydromorphone) are well known to cause death and addiction/dependency and should never be taken while driving. Prescription opiates/opioids are the leading cause of prescription related deaths.

Patient Name \_\_\_\_\_

Patient Signature \_\_\_\_\_

Date: \_\_\_\_\_

### References:

Agrawal, Devendra, Dougherty, Kaitlin, Dilisio, Matthew. Vitamin D and the immunomodulation of rotator cuff injury, United States, 2016. Journal of Inflammation Research. 9(123-131).

Increases in Drug and Opioid-Involved Overdose Deaths- United States, 2010-2015. MMWR Morb Mortal Wkly Rep, 64(50-51), 1378-1382.

Dowell D, Haegerich TM, C.R. (2016). CDC Guideline for Prescribing Opioids for Chronic Pain- United States, 2016. MMWR Morb Mortal Wkly Rep, 65(1), 1-49.

O'Neill. (2014). Less is More: Limiting Narcotic Prescription Quantities for Common Orthopedic Procedures. The Physician and Sportsmedicine, 42(4), 100-105.

Rudd RA, Seth P, David F, S. L. M. M. W. R. 2016;65:1445-1452. D. <http://dx.doi.org/10.15585/mmwr.mm655051e1>. (2016)

Iban, Miguel Angel Ruiz, Navlet, Miguel Garcia et al, Augmentation of a Transosseous-Equivalent Repair in Posterosuperior Nonacute Rotator Cuff Tears With a Bioinductive Collagen Implant Decreases the Retear Rate at One Year: A Randomized Controlled Trial. Arthroscopy: The Journal of Arthroscopic and Related Surgery 12(14), 1-14